

2532 W 166th Pl Torrance

Cozy Home with Ambience

PROPERTY DETAILS

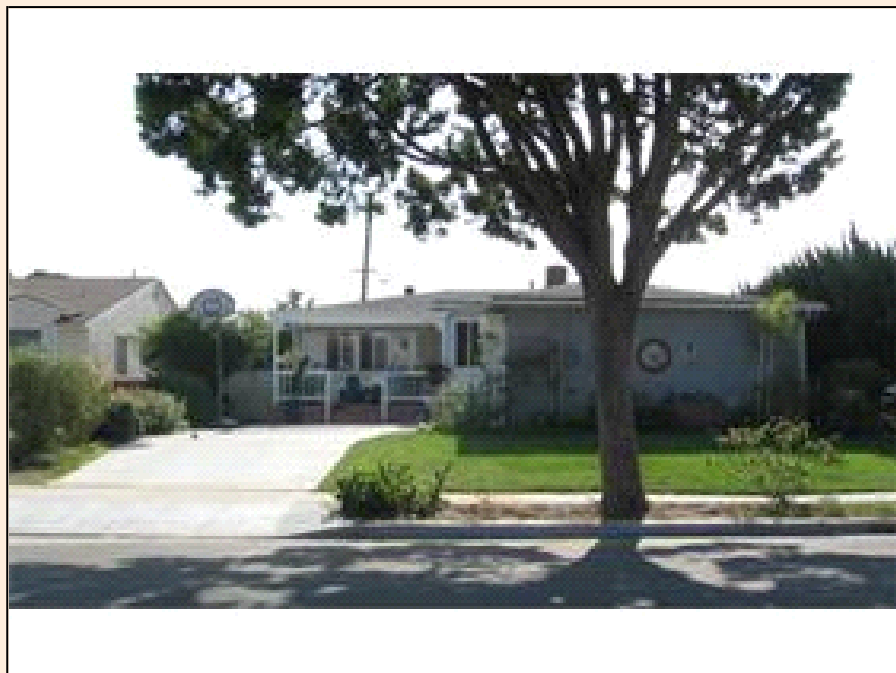

Listing Price: **\$539,000**

Listing Address: 2532 W 166th Pl

Torrance CA 90504

Bedrooms: 4

Full Baths: 2

Partial Baths: 1

SQ FT: 1765

Lot Size: 5500

Style: Traditional

Garage: 2 Car

Heat Source: Gas

Schools: Torrance

QR Code:

On a SmartPhone?
Scan the QR code
to see this listing



PROPERTY DESCRIPTION

NEW PRICE! \$305 per sqft! NEW LOOK! Cul-de-sac neighborhood, this Mid-Century home enjoys both a casual breakfast nook plus formal dining room. Living room with hardwood floors and wood-burning fireplace has solar tube lighting. Step-down family room w/built-in bookcase has faux painted concrete flooring and slider to back yard. Original kitchen and separate laundry room with access to side covered patio - great for BBQ dinners. Newly remodeled 3/4 bath **PLUS** vintage **FULL** Bath and Newer **FULL** bath in hallway. Each bedroom, with hardwood floors, has a closet; one being used as an office with slider to garden. Back yard corner garden is ready for flower/plant enthusiasts. Close to Lincoln Elementary and El Camino College.

CONTACT INFORMATION

Carol Gilles
The Real Estate Group
southbaypropertyonline.com
3480 Torrance Bl #100
Torrance CA 90503-9944
310-864-9738
310-534-4436
carol@carolgilles.com





Equal Housing Opportunity

Property information deemed reliable but not guaranteed and should be verified.

Copyright © 2003-2012 Real Pro Systems LLC. All rights reserved.